

PLAN SHOWING THE PROPOSED CONSTRUCTION OF A HOUSE IN S.NO. 747/2 OF MADAMBARKAM VILLAGE - AT P.NO. 98. PADMAVATHI NAGAR EXTENSION - MADAMBARKAM TOWN PANCHAYAT LIMITS.

SCALE 1:100 & 200.

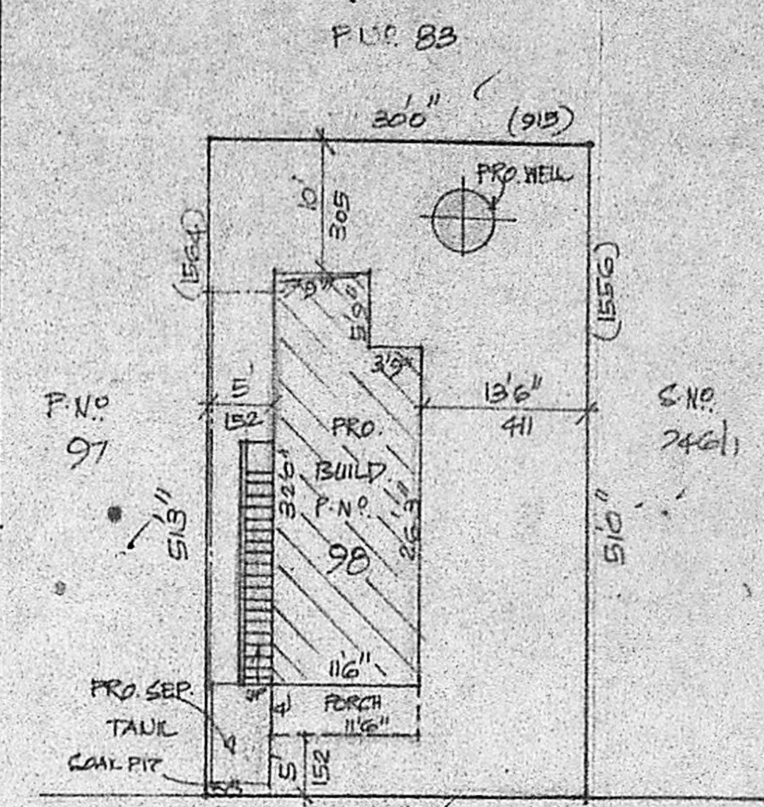

REFERENCE.

D. DOOR	100 X 213
D1. DOOR	91 X 183
D2. DOOR	78 X 183
W. WINDOW	91 X 135
W1. WINDOW	135 X 135
Y. VENT	91 X 61

COLOUR INDEX.

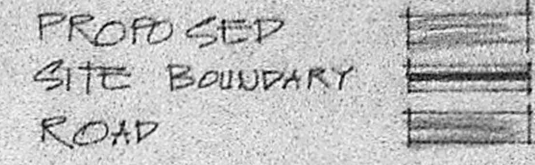

STAIR CASE

WIDTH	75 CMS
RAISE	17 CMS
TREAD	23 CMS

FLOT AREA	-	1534 SQ. FT.	142 SQ. MT.
PRO. PLINTH	-	347 SQ. FT.	32 SQ. MT.
OPEN SPACE	-	1187 SQ. FT.	110 SQ. MT.
F.S.I	-	0.23	
COVERAGE	-	23%	



Planning Permit No. A/798/91
APPROVED
 SUBJECT TO THE CONDITIONS IN THIS OFFICE LETTER. EVIDENCE No. A1/4727/91
 FOR MEMBER SECRETARY
 MADRAS METROPOLITAN DEVELOPMENT AUTHORITY
 MADRAS 600 008.

MMDA IAI/PP No. 1
 C.No. A.1/4727/91
SITE PLAN
 SCALE: 1:200

FRONT ELEVATION.

SECTION ON 'AA'

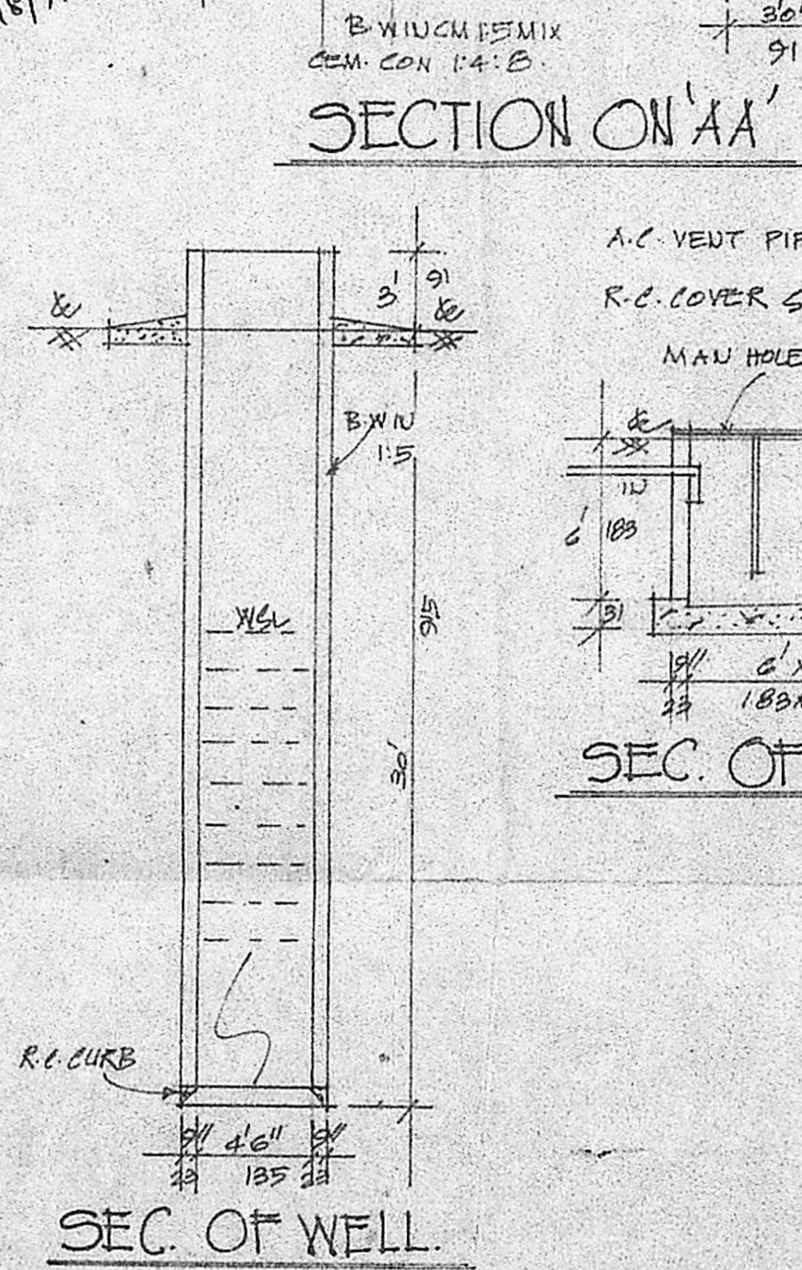

SEC. OF SEPTANK.

SEC. OF WELL.

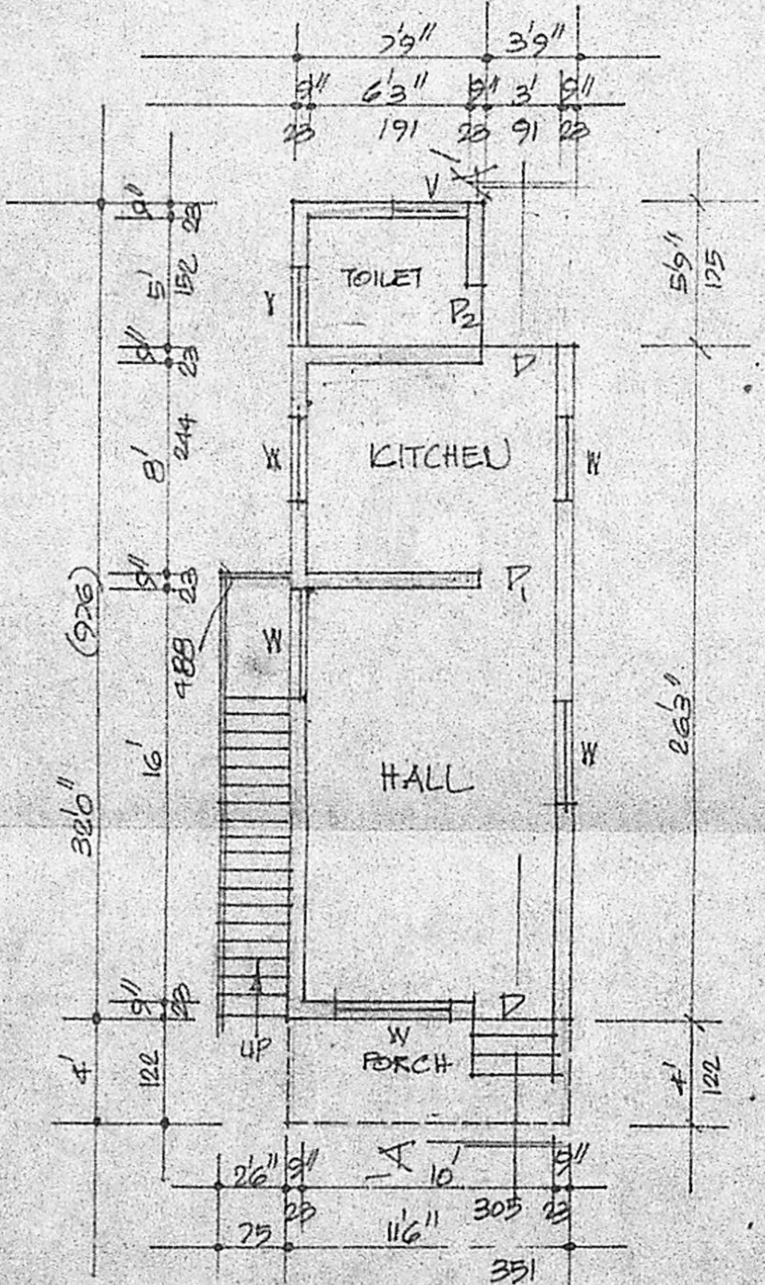

PLAN.

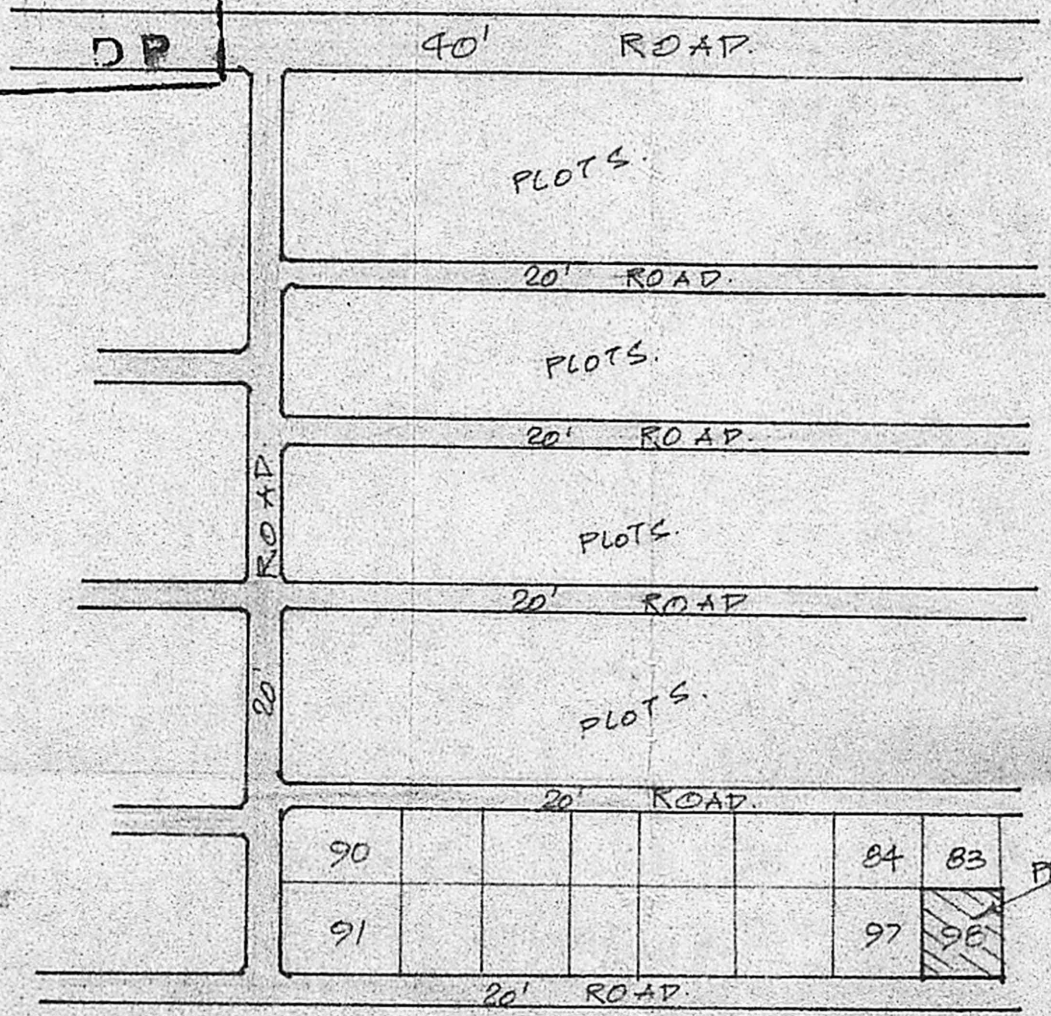

LAY OUT PART - PADMAVATHI NAGAR EXTN.



NEG TECNIC'S 18/4/30

A. K. Krishnan
 OWNER

K. Krishnarajan, L.C.E.
 Consulting Engineer
 Licensed Surveyor
 MADRAS CORPORATION & TAMBARAM MUNICIPALITY
 LICENSE No. 486 (III) Class
 1, Brindavan Avenue, Kumbakonam - 600 048